

INTERIOR DOOR CLEARANCES

SCALE: N.T.S.

1

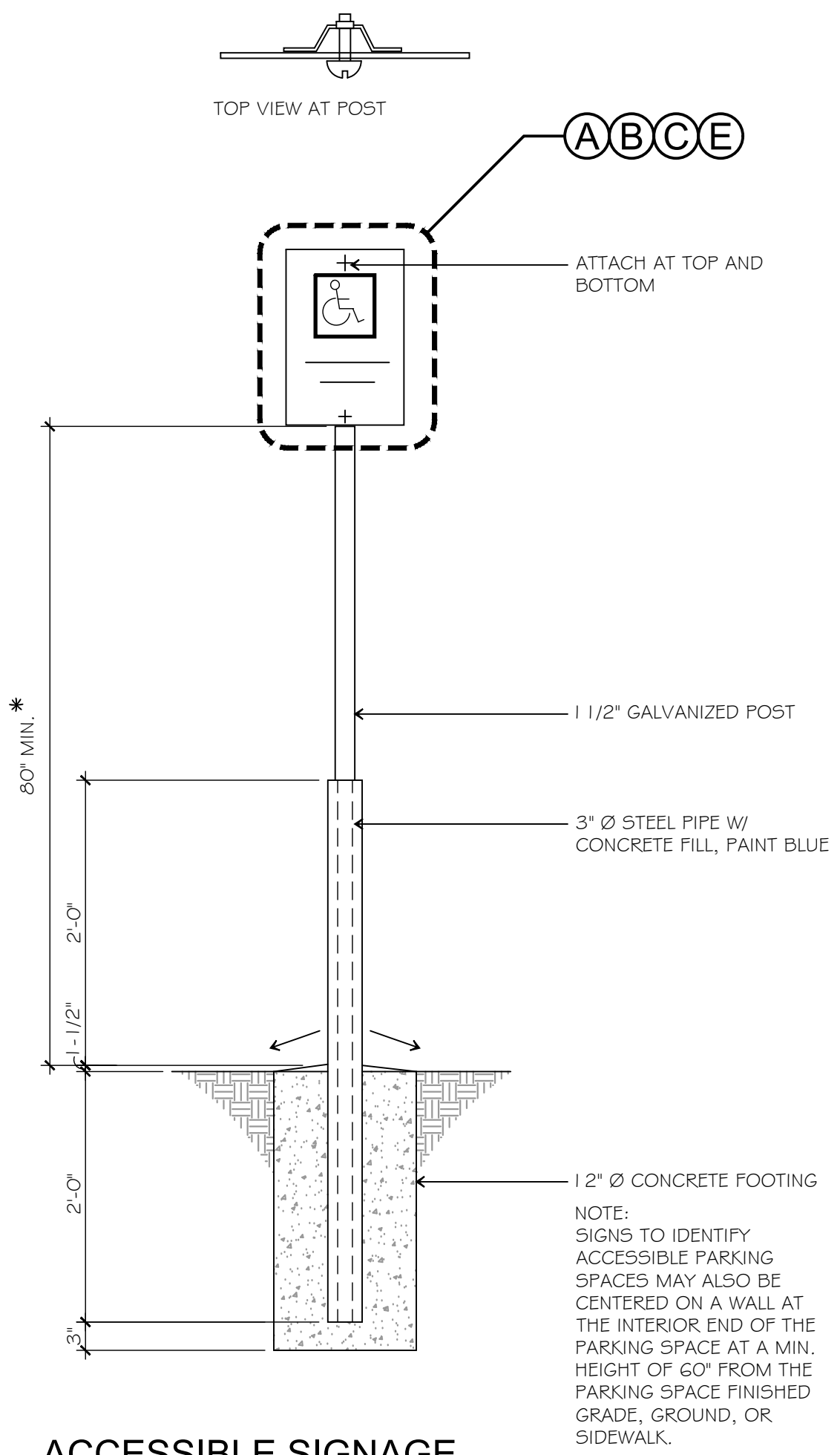

ACCESSIBLE SIGNAGE

SCALE: N.T.S.

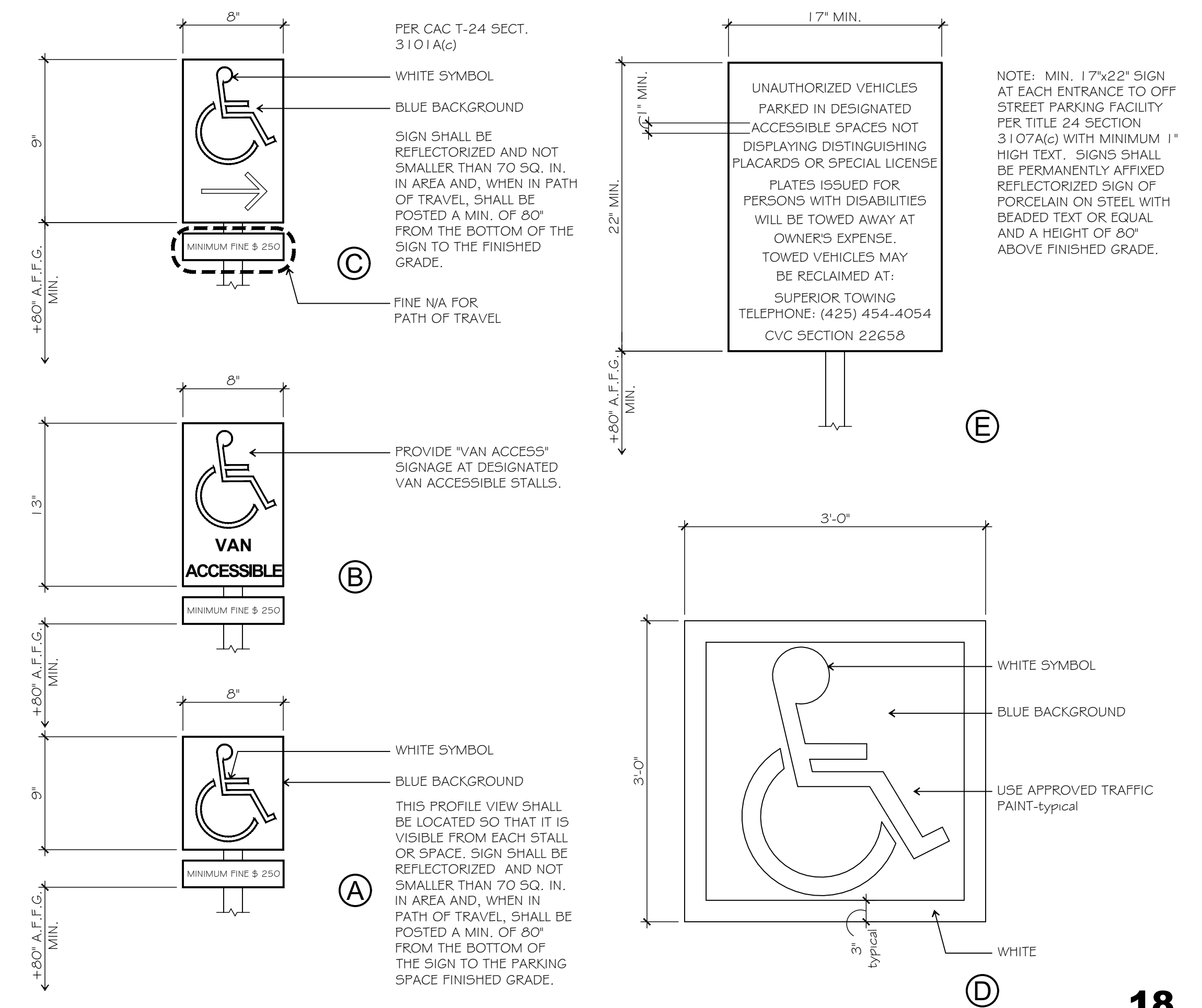

18

TYPICAL STANDARD AND VAN STALL ACCESSIBLE PARKING

SCALE: 1/4" = 1'-0"

3

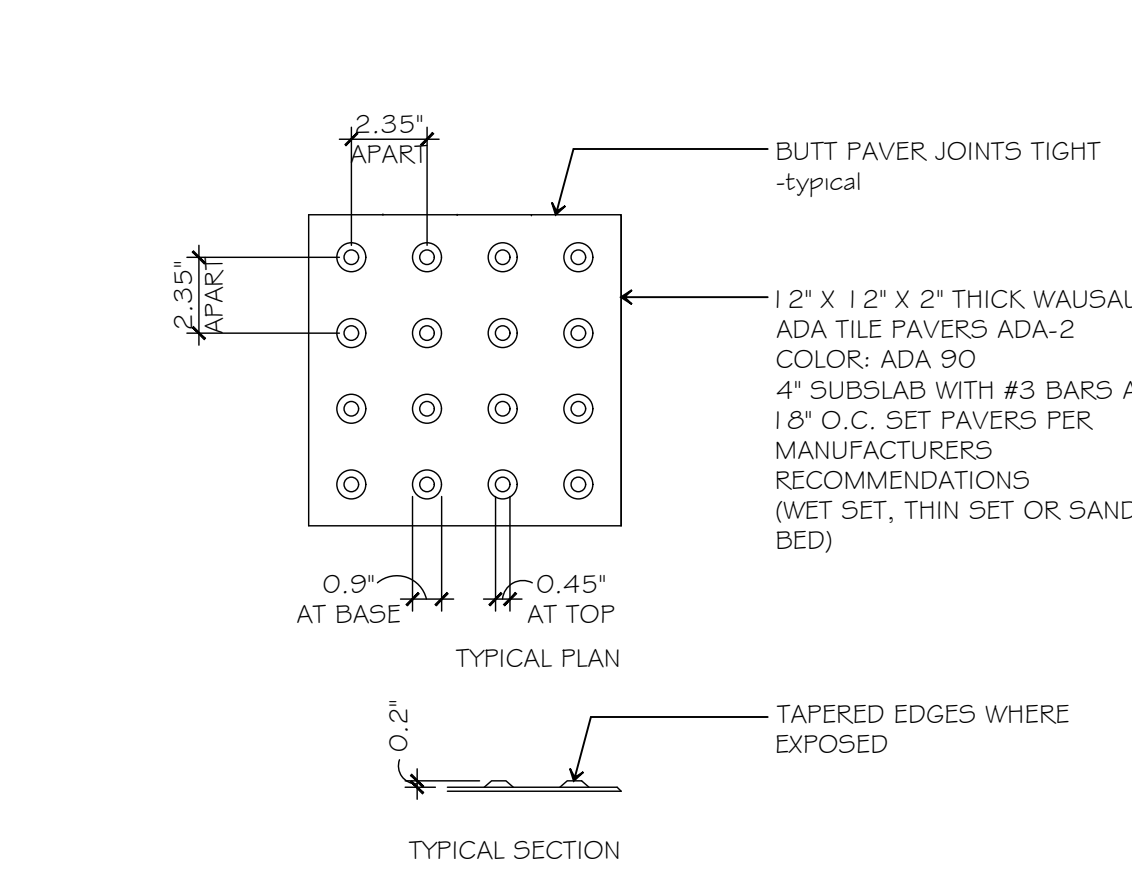

TRUNCATED DOMES

SCALE: N.T.S.

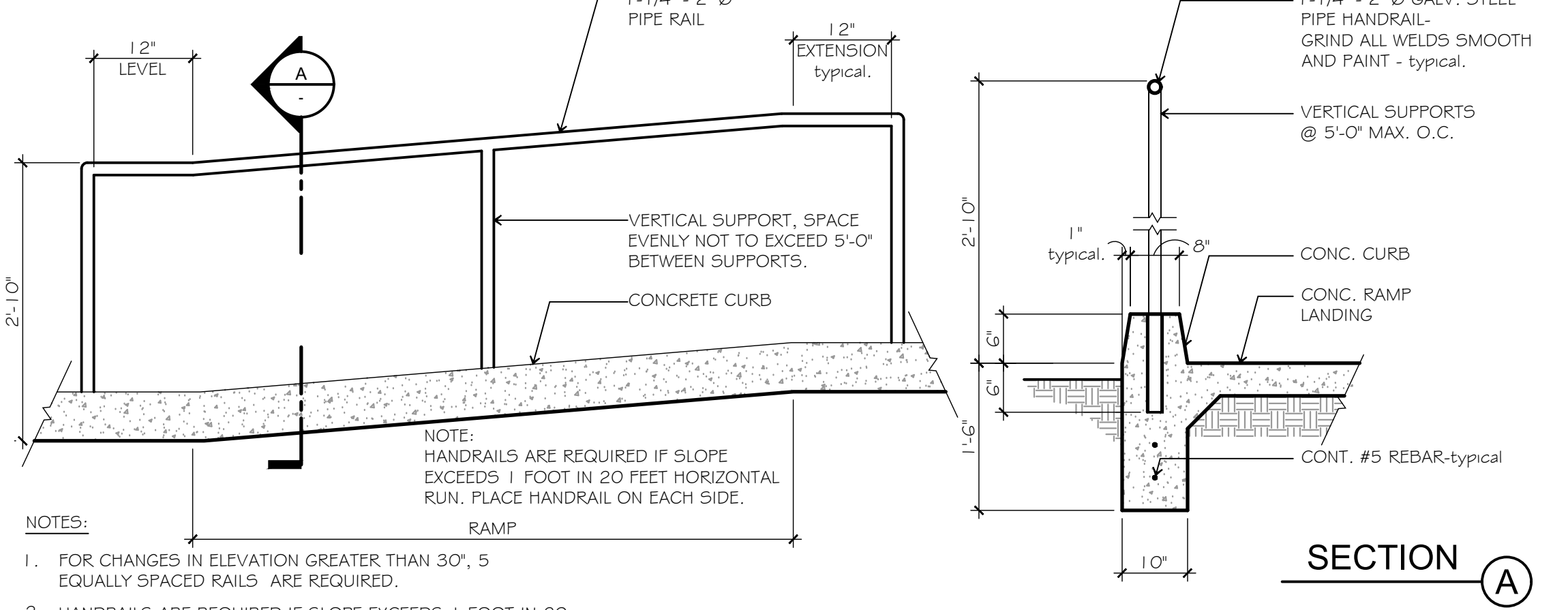

19

RAMP PLANS AND DETAILS

SCALE: N.T.S.

4



PRECAST CONCRETE WHEEL STOP

SCALE: N.T.S.

25

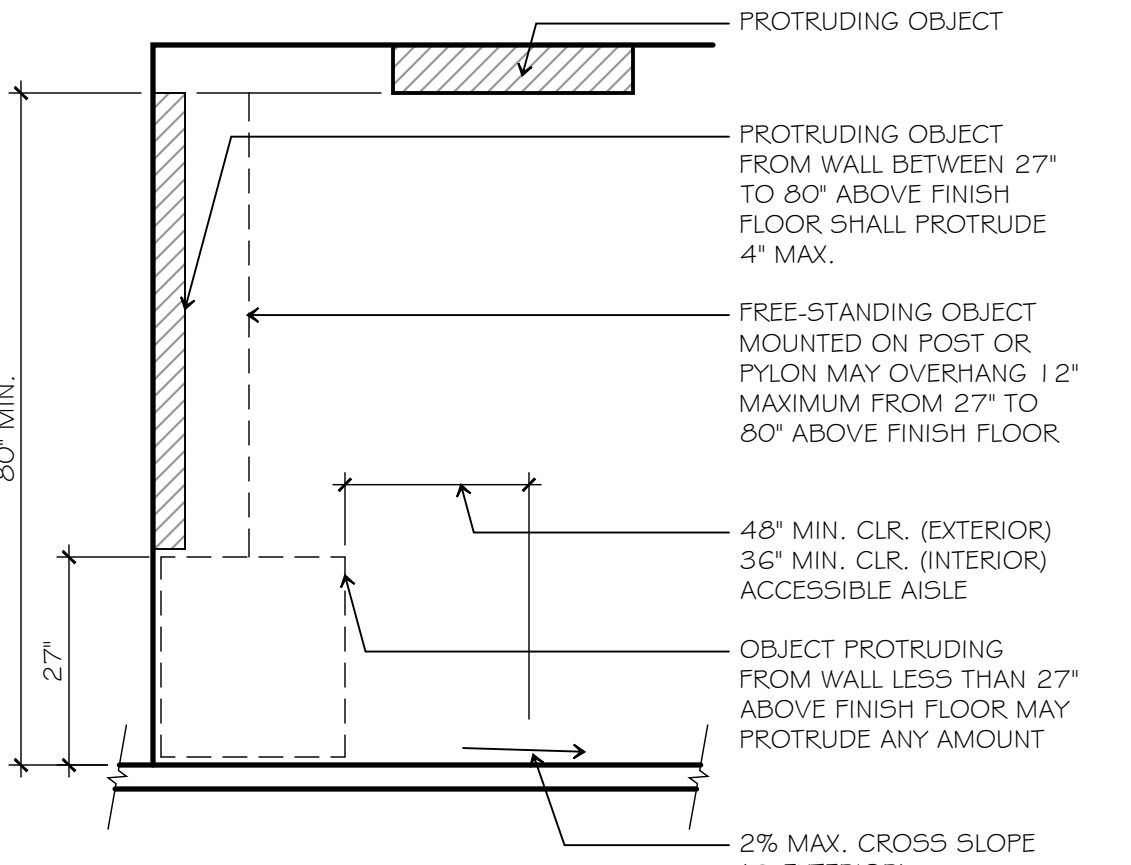

20

BOTTOM RAIL/THRESHOLD

SCALE: N.T.S.

15

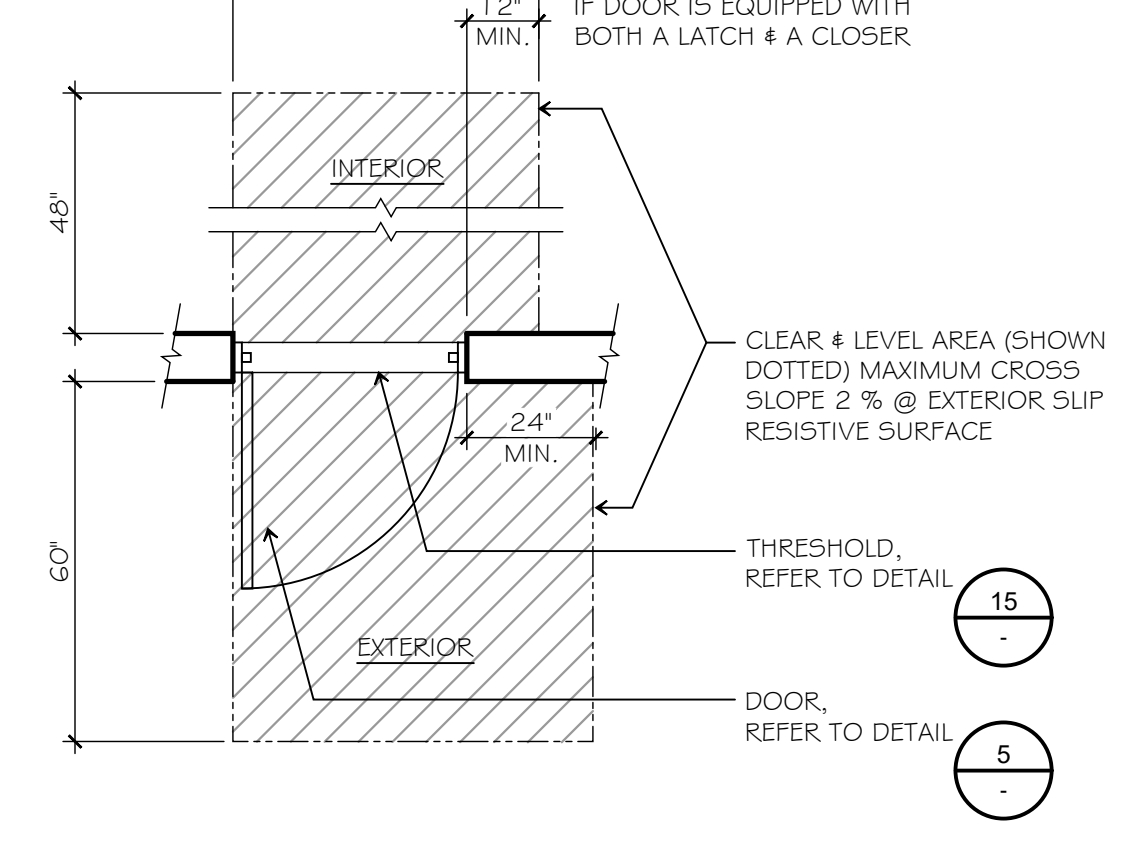

EXTERIOR DOOR CLEARANCES

SCALE: N.T.S.

10

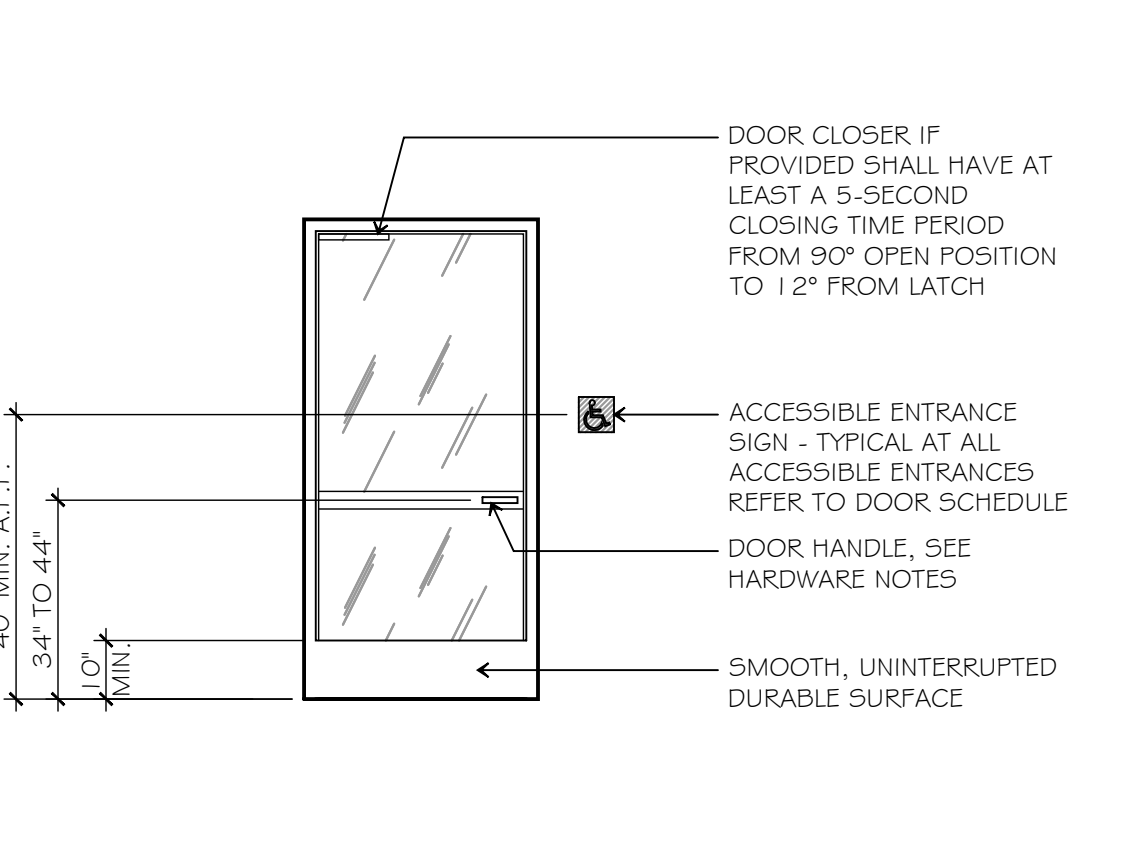

TYPICAL ENTRANCE/EXIT DOOR

SCALE: N.T.S.

5

Calvin J. Coatsworth Architects, PC
 1574 Gulf Road
 Point Roberts, WA 98281
 Phone: 949.833.1930
 Fax: 949.833.1140

GREYSTAR

SHOREWOOD HEIGHTS

EXISTING EXTERIOR SPORTS PAVILION REMODEL
 3209 SHOREWOOD DRIVE
 MERCER ISLAND, WA 98040

MILESTONES:

3 MAY 2019	CLIENT REVIEW
30 MAY 2019	CITY SUBMITTAL

REVISIONS:

PROJECT: 19027- Sports Pavilion
 FILE: G-004.DWG
 DATE: 19 APRIL 2019
 DRAWN BY: CP
 SHEET TITLE: SITE ACCESSIBILITY DETAILS (FOR REFERENCE ONLY)

G-004

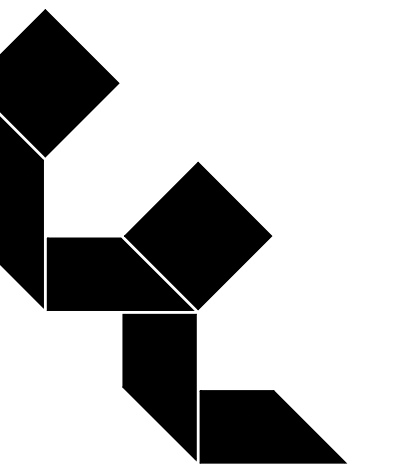

Calvin J.
Coatsworth
Architects, PC

1574 Gulf Road
PMB 212
Point Roberts, WA 98281
Phone: 949. 833. 1930
Fax: 949. 833. 1140



GREYSTAR

SHOREWOOD
HEIGHTS

EXISTING EXTERIOR SPORTS
PAVILION REMODEL
3209 SHOREWOOD DRIVE
MERCER ISLAND, WA 98040

MILESTONES:
3 MAY 2019
CLIENT REVIEW
30 MAY 2019
CITY SUBMITTAL

REVISIONS:

PROJECT: 19027- Sports Pavilion
FILE: A-100.DWG
DATE: 19 APRIL 2019
DRAWN BY: CP

SHEET TITLE:
ACCESSIBILITY SITE PLAN
(FOR REFERENCE ONLY)

A-100



SITE PLAN

SCALE: 1" = 20'-0"

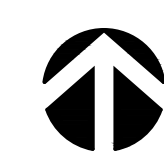

- 1 EXISTING PARKING TO REMAIN, N.I.C.
- 2 EXISTING WALKWAY TO REMAIN.
- 3 EXISTING BUILDING TO REMAIN, N.I.C.

KEYNOTES

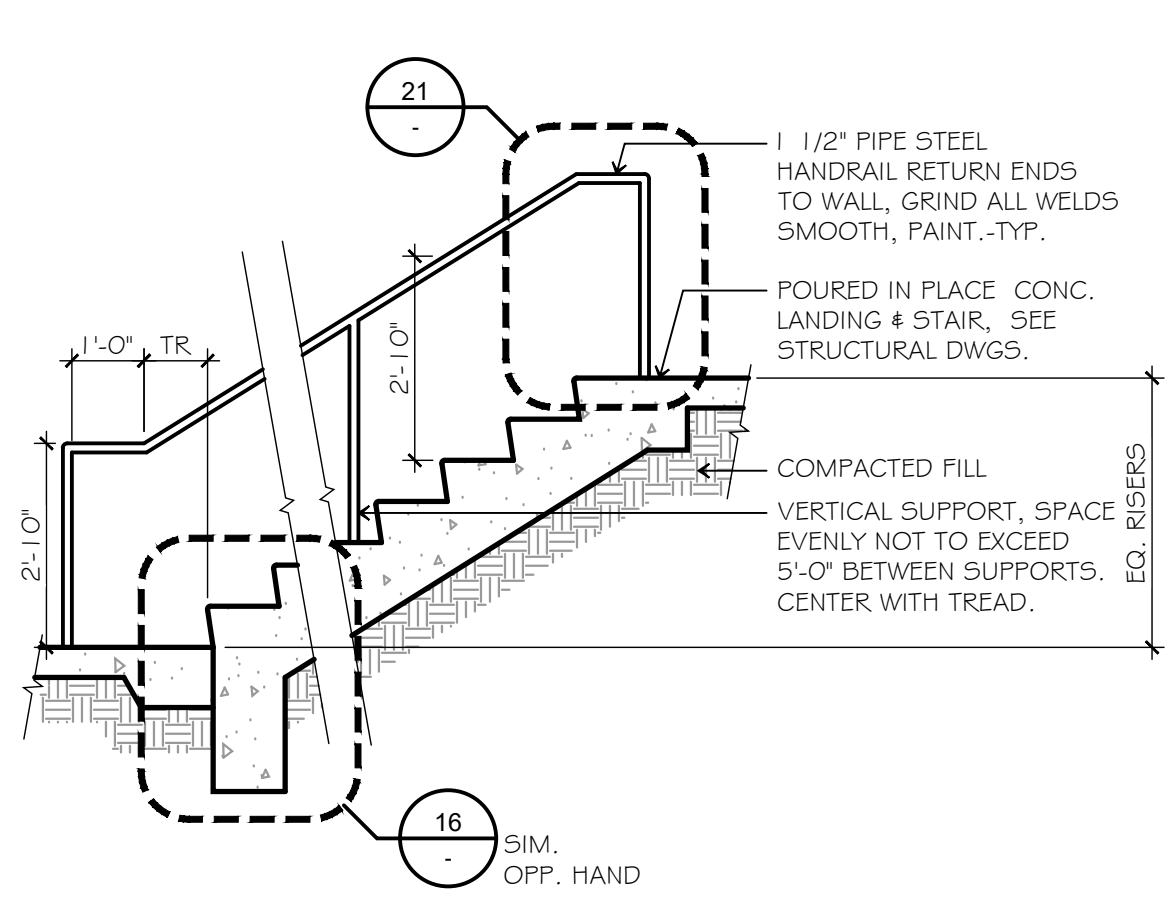

CONCRETE STAIR DETAIL 26

SCALE: 1" = 1'-0"

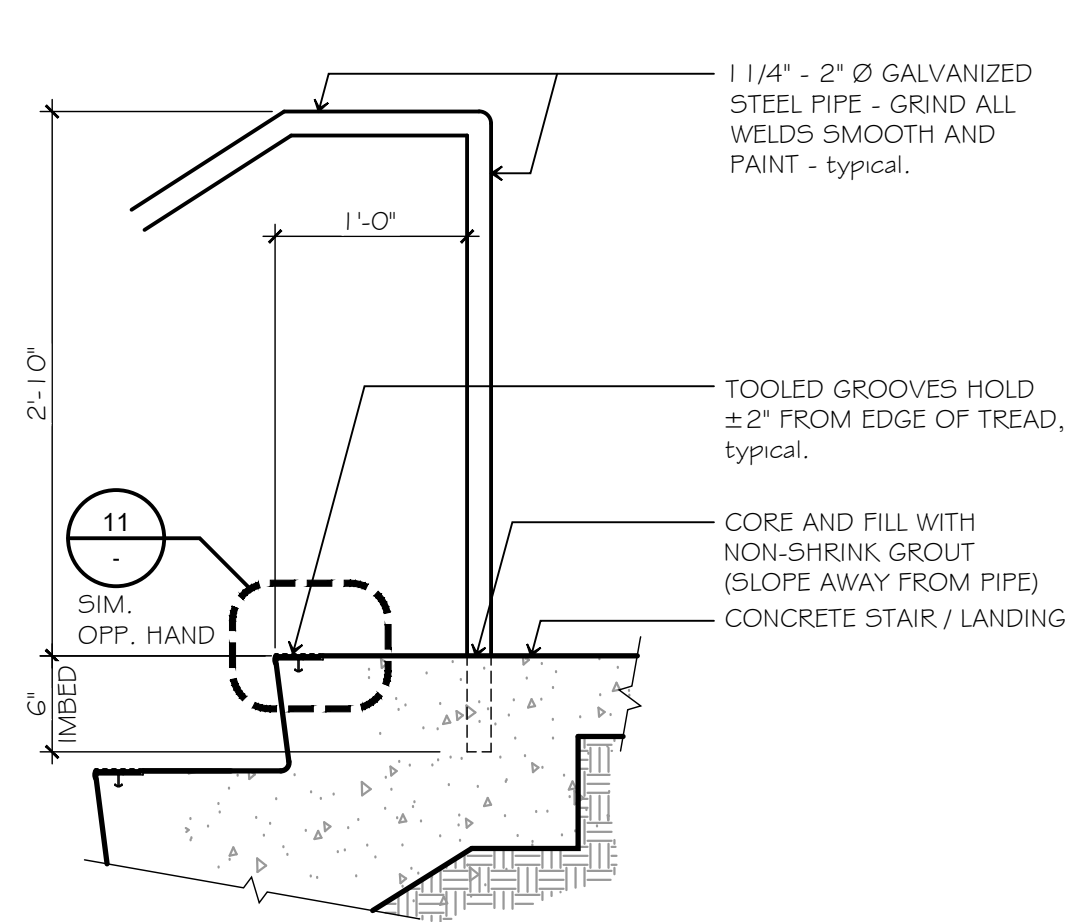

CONCRETE STAIR DETAIL 21

SCALE: 1" = 1'-0"

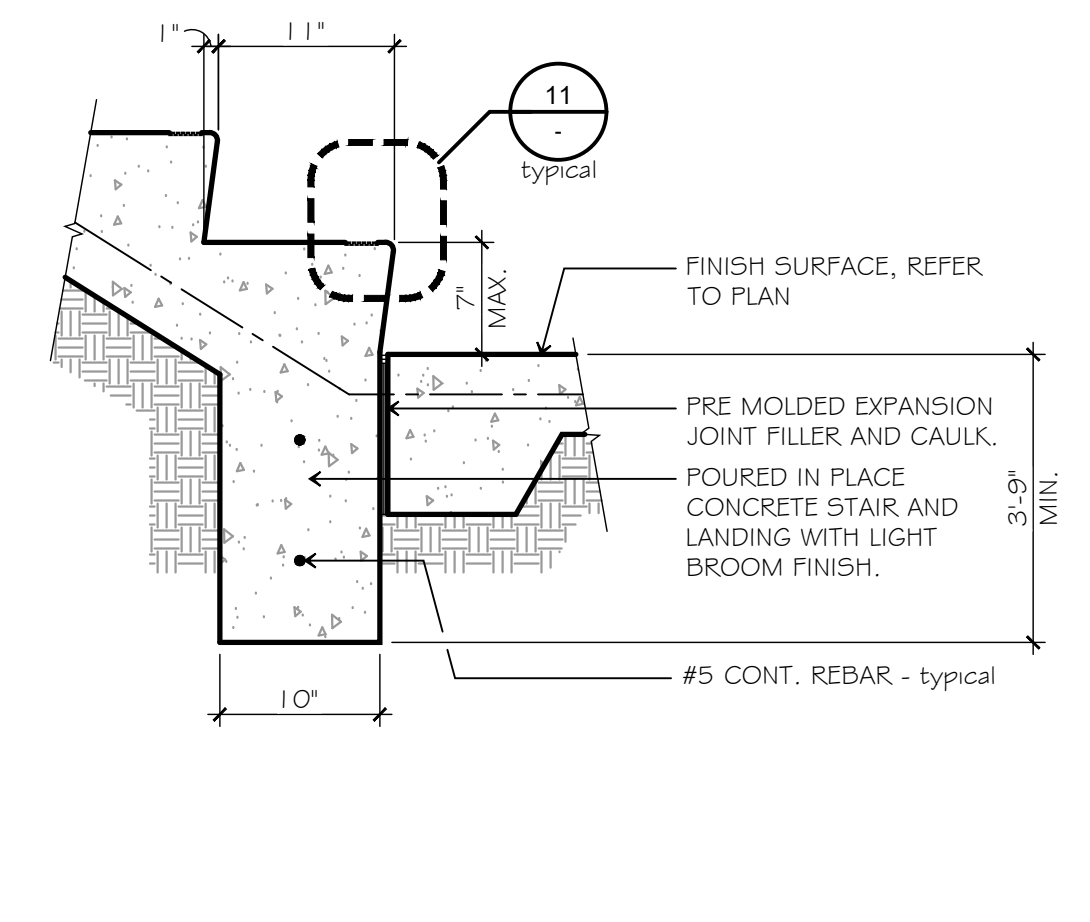

CONCRETE STAIR DETAIL 16

SCALE: 1" = 1'-0"

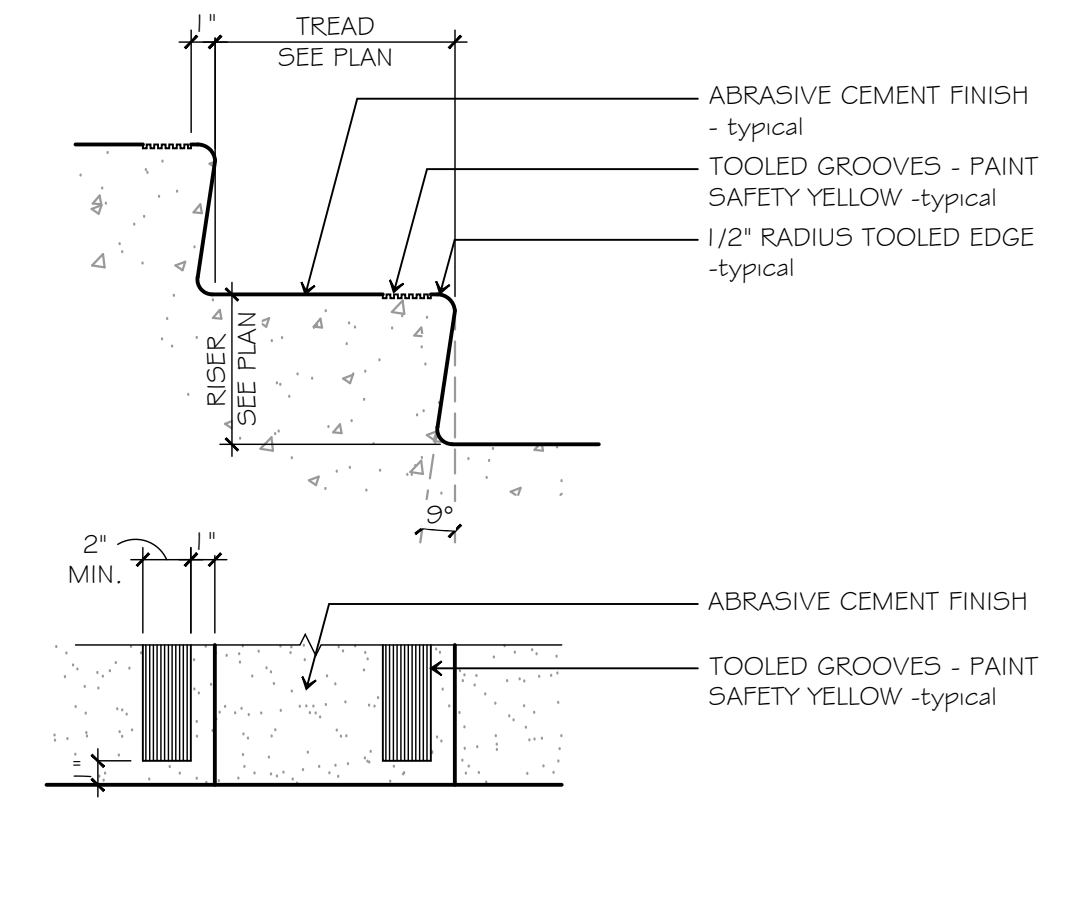

STAIR TREAD 11

SCALE: 1 1/2" = 1'-0"

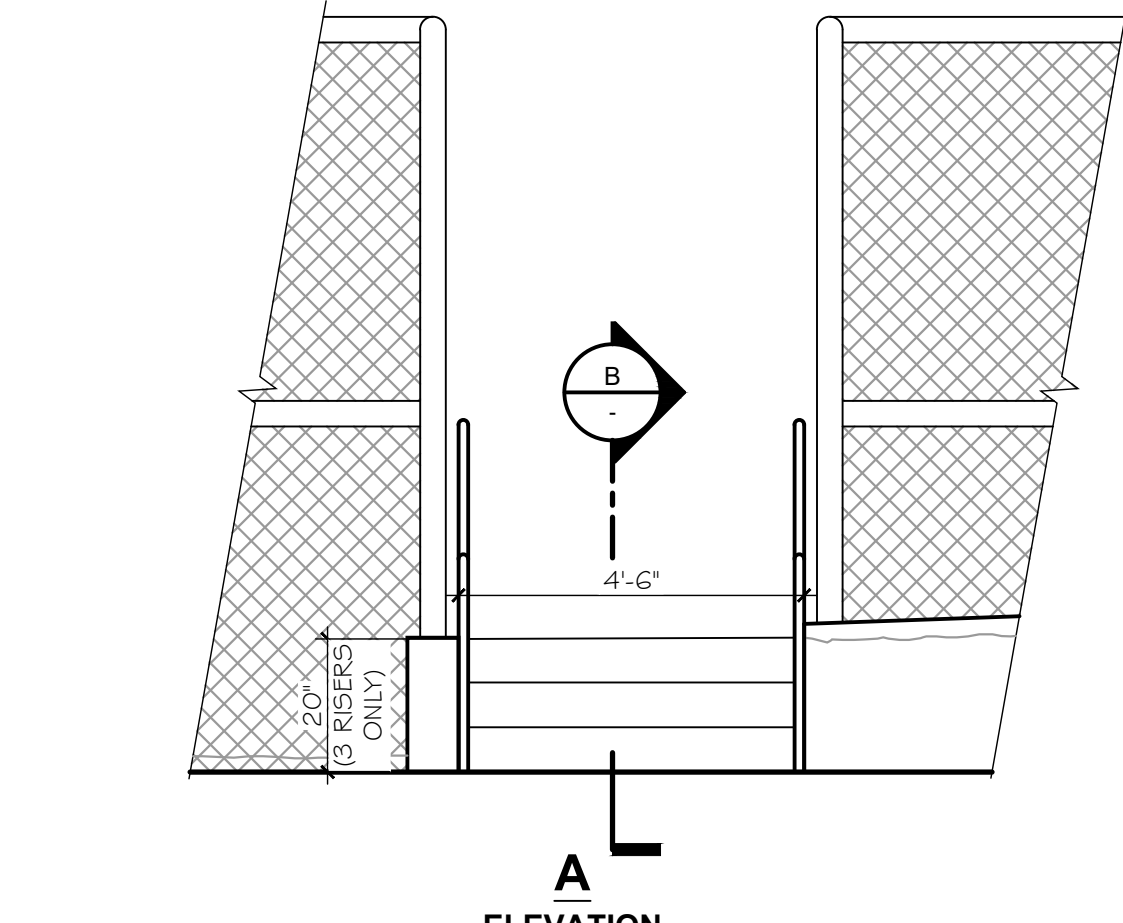

EXISTING EXTERIOR STAIR REPAIR 22

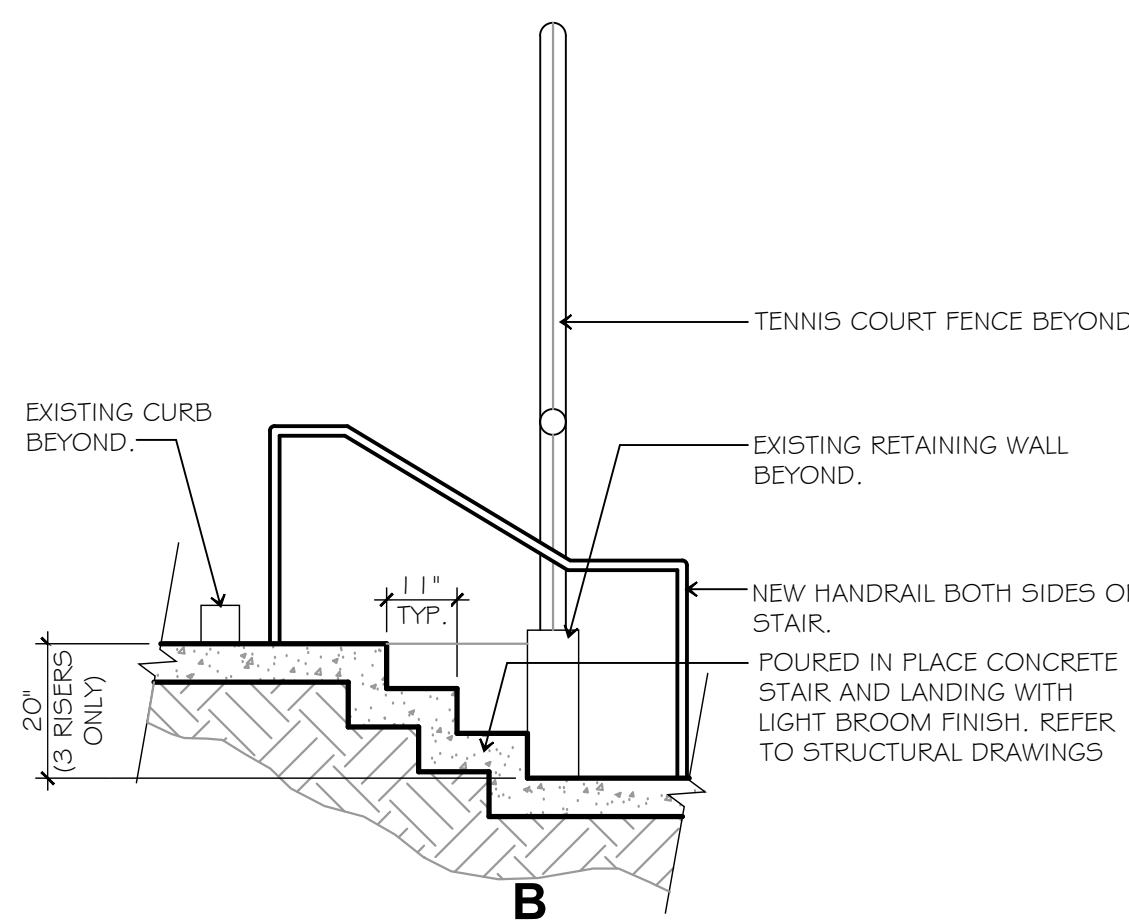

SAND SET PAVERS INSTALL 12

applications should have a minimum base thickness of 4" (100 mm) after compaction. Residential driveways should have a minimum sub-base thickness of 6" (150 mm) after compaction.

Excavation: Excavate to the design levels.

Compact Subgrade: Compact the subgrade to at least 95% of standard Proctor density as specified in ASTM D 698.

Base Rock: Place and compact a base of 3/4" (16 mm) minus crushed rock in layers of not more than 2" (100 mm) to a smooth uniform surface to the grade and cross section required. The minimum surface tolerance of the compacted base should be ± 3/8" (± 10 mm) over a 10 ft (3 m) straightedge. A geotextile may be placed below the base rock as needed. The thickness of the base materials is determined by traffic, soil type, climate, drainage, and moisture. Pedestrian applications should have a minimum base thickness of 4" (100 mm) after compaction. Residential driveways should have a minimum sub-base thickness of 6" (150 mm) after compaction.

Edge Restraint: Install the edge restraint system to prevent settling and spreading. Follow specifications and manufacturers instructions for installing edge restraints.

Bedding Sand: Bedding sand under pavers should meet ASTM C 33 or CSA A23.1 specifications. Bedding sand should be spread and screeded to a thickness of 1 to 1 1/2 inches (25-40 mm). Use screed pipes and a straight and true strike board to level the bedding sand.

Lay Pavers: Begin in one corner of the project and begin laying pavers in the desired pattern, moving outward in a triangular pattern. Chalk lines snapped on the bedding sand or string lines pulled across the pavers can be used to maintain straight joint lines. The joint widths between pavers should be approximately 1/8 to 1/4 inches (2-3 mm). Cut pavers should be used to fill in gaps along the edges of the project. Be sure to mix pavers from multiple pallets to achieve a consistent color blend.

Compact: After placing an area of pavers, compact them using a vibrating plate compactor capable of exerting 3,000-5,000 lbs. (1300-2200 kN) of centrifugal compaction force operating at 75-90 hertz (use a 3,000 lb. compactor for 1 1/2\"/>

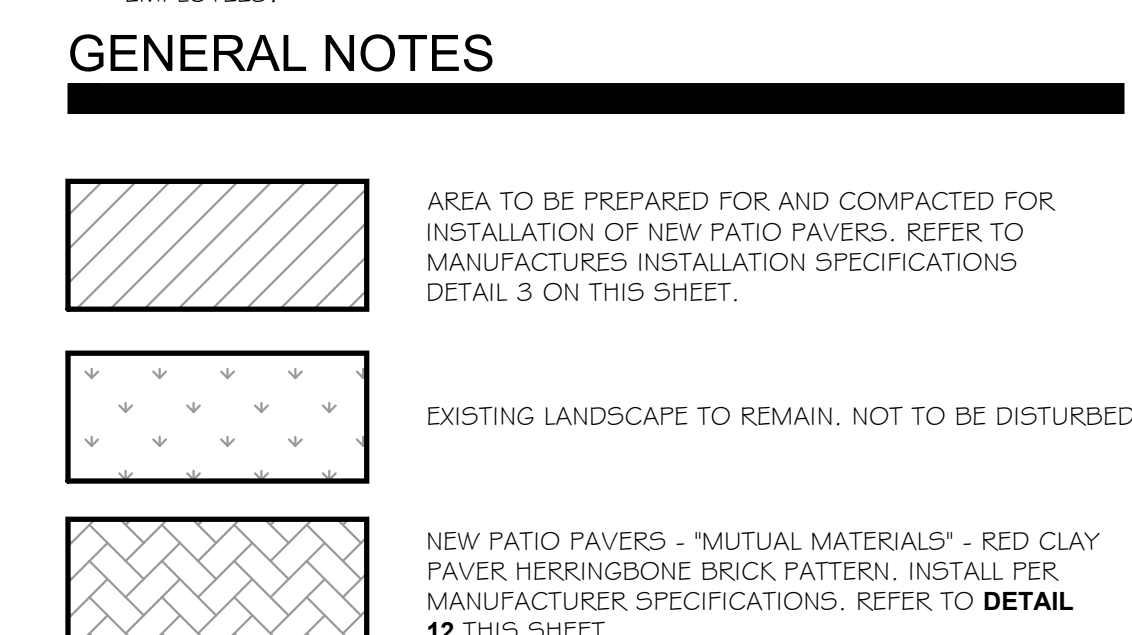

LEGEND 12

1. ALL MODIFICATIONS ARE EXTERIOR MODIFICATIONS. NO INTERIOR WORK IS TO BE DONE UNDER THIS PERMIT.
2. CONTRACTOR TO VERIFY ALL INFORMATION CONTAINED ON THIS DRAWING. CONTACT ARCHITECT AND OWNER IF ANY DISCREPANCIES EXIST.
3. ALL DEMOLITION WORK INDICATED SHALL CONFORM TO THE REQUIREMENTS OF THE 2015 IBC, IAC AND IPC, STATE FIRE MARSHAL REGULATIONS, AND ALL OTHER ORDINANCES HAVING JURISDICTION.
4. THE CONTRACTOR SHALL OBTAIN AND PAY FOR ALL PERMITS AND INSPECTION REQUIREMENTS.
5. IT SHALL BE THE DEMOLITION CONTRACTOR'S RESPONSIBILITY TO VERIFY EXISTING.
6. CONDITIONS AND DIMENSIONS. HE SHALL ISSUE A WRITTEN NOTICE OF ALL FINDINGS TO THE OWNER LISTING ALL MALFUNCTIONS, FAULTY EQUIPMENT AND DISCREPANCIES.
7. ALL ELECTRICAL DEMOLITION IF ANY TO BE COMPLETED BY A BONDABLE LICENSED ELECTRICIAN.
8. THE G.C. SHALL PROVIDE ALL TEMPORARY SHORING, SCAFFOLDING, BARRICADES, ETC., AS REQUIRED TO COMPLETE DEMOLITION OF PREMISES.
9. ALL DEMOLITION SHALL BE COMPLETED IN CONFORMITY TO OWNERS RULES, INCLUDING BUT NOT LIMITED TO: DEMOLITION INVOLVING EXCESSIVE NOISE, WELDING, UTILITY SHUT-DOWNS, AND DEBRIS REMOVAL.
10. DEMOLITION DEBRIS SHALL NOT ACCUMULATE ON-SITE. AT THE END OF EACH DAY THE FLOOR AREA SHALL BE CLEARED OF ALL DEBRIS.
11. DEMOLITION WORK TO BE PHASED TO ALLOW PROPER EGRESS FOR WORKMEN IN CASE OF FIRE OR HAZARD AND NO DEMOLITION WORK CAN OCCUR IF THE WORK JEOPARDIZES A MEANS OF EGRESS FOR THE PUBLIC OR PROJECT EMPLOYEES.

GENERAL NOTES

1. EXISTING ASPHALT PARKING TO REMAIN. N.I.C.
2. EXISTING RESIDENCE GARAGE STRUCTURE TO REMAIN. N.I.C.
3. EXISTING RETAINING WALL TO REMAIN IN PLACE.
4. REMOVE EXISTING TENNIS COURT/ BASKETBALL PAINT LINES AND NETS IN THEIR ENTIRETY. EXISTING SLAB SURFACE TO BE BRUSHED AND CLEANED PATCHED AND REPAIR AS NECESSARY. READY TO RECEIVE REPAIR AND NEW SPORTS FLOOR FINISHES PER OWNER.
5. REMOVE EXISTING 32'-0" WIDE X 8'-0" HIGH HANDBALL COURT WALL. REPAIR ENTIRETY. EXISTING SLAB SURFACE TO BE BRUSHED AND CLEANED PATCHED AND REPAIR AS NECESSARY.
6. REMOVE EXISTING TENNIS COURT FENCE IN ITS ENTIRETY. PATCH AND REPAIR EXISTING SLAB AROUND PERIMETER AS NECESSARY.
7. NEW BLUE SPORTS COURTS, BASKETBALL AND TENNIS WITH GREEN BOARDER AND WHITE LINES. REFER TO OWNER FOR NEW SPORTS FLOORING FINISH.
8. NEW TENNIS COURT POLES AND NET.
9. NEW BASKETBALL POLE AND HOOP SYSTEM.
10. NEW BLACK COATED 1 0 FT HIGH CHAIN LINK FENCE WITH BLACK WINDSCREEN \"ALL COURT FABRICS\" - PERMASCREEN 70 TENNIS WINDSCREEN.
11. NEW 20' X 40' PRE-MANUFACTURED WOOD PAVILION. OFCL. INSTALLATION OF PAVILION ON TOP OF PAVERS. PAVILION NOT TO INTERFERE WITH EXISTING TREES.
12. NEW EXTERIOR OUTDOOR CEILING FAN UNDER PAVILION. \"BIG A55 FAN - 1515 8FT DIAMETER. COLOR: BLACK. REFER TO ELECTRICAL DRAWINGS.
13. NEW EXTERIOR OUTDOOR CEILING FAN \"BIG A55 FAN - 1515 8FT DIAMETER. COLOR: BLACK. REFER TO ELECTRICAL DRAWINGS.
14. NEW OPEN LOUNGE SEATING AREA. ALL EXTERIOR FURNITURE AND FIXTURES TO BE VERIFIED COORDINATED PER OWNER AND OWNERS DESIGNER.
15. NEW LOW WOOD LATTICE FENCING. TO BE VERIFIED/ COORDINATED PER OWNER AND OWNERS DESIGNER.
16. EXISTING DRAINS TO REMAIN.
17. NEW AWNING, HALF BARREL 40\"/>

KEYNOTES

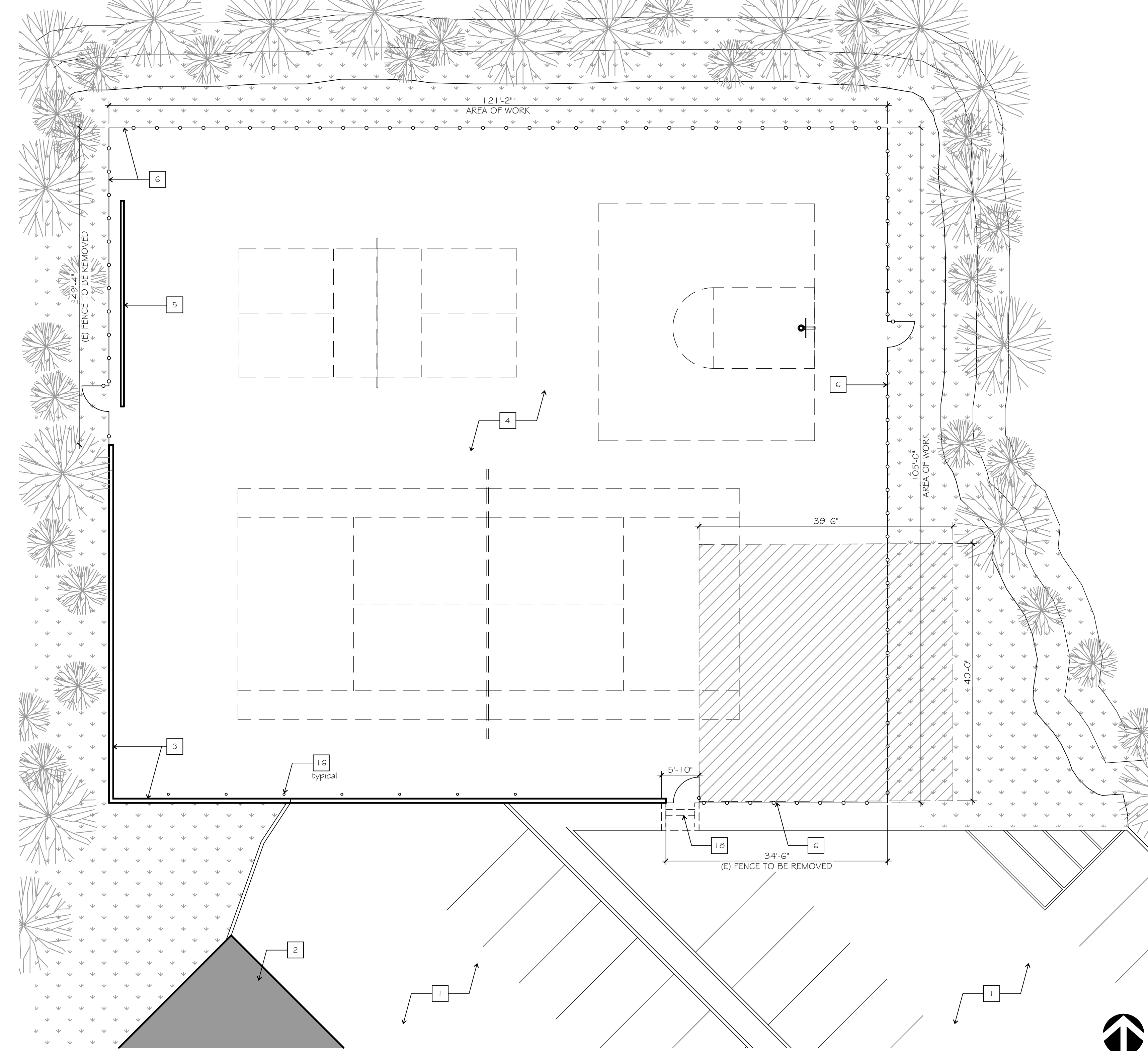

DEMO SITE PLAN 20

SCALE: 1" = 10'-0"

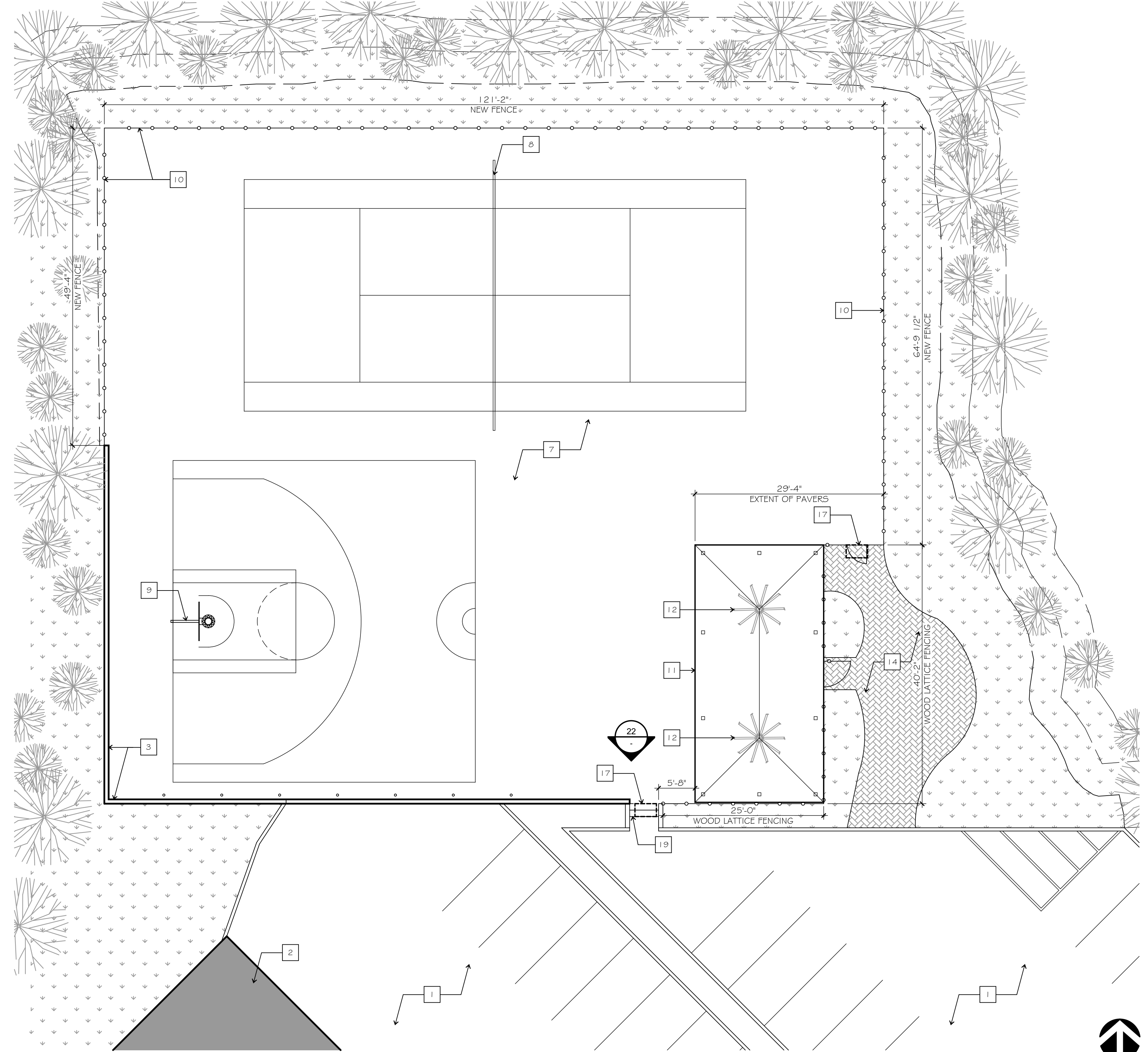

PROPOSED SITE PLAN 20

SCALE: 1" = 10'-0"

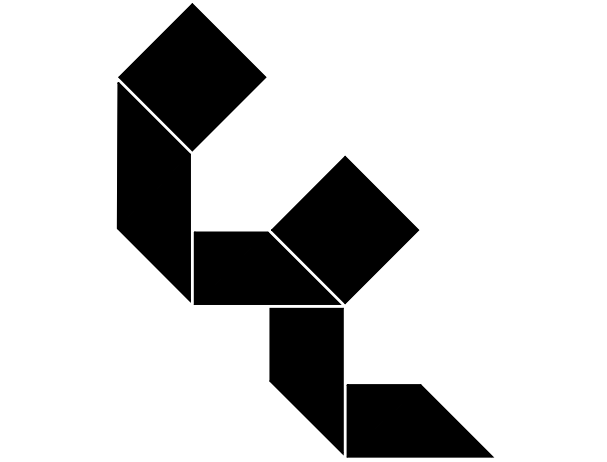

Calvin J. Coatsworth Architects, PC

1574 Gulf Road
PMB 212
Point Roberts, WA 98251
Phone: 949. 833. 1930
Fax: 949. 833. 1140



GREYSTAR

SHOREWOOD HEIGHTS

EXISTING EXTERIOR SPORTS PAVILION REMODEL
3209 SHOREWOOD DRIVE
MERCER ISLAND, WA 98040

MILESTONES:

3 MAY 2019	CLIENT REVIEW
30 MAY 2019	CITY SUBMITTAL

REVISIONS:

PROJECT: 19027- Sports Pavilion
FILE: A-101.DWG
DATE: 19 APRIL 2019
DRAWN BY: CP

SHEET TITLE:
DEMOLITION AND PROPOSED SITE PLAN

A-101

- SITE PLAN GENERAL NOTES:**
1. CONTRACTOR SHALL EXERCISE EXTREME CAUTION IN EXCAVATING AND TRENCHING ON THIS SITE TO AVOID EXISTING DUCTS, PIPING OR CONDUITS, ETC., AND TO PREVENT HAZARDS TO PERSONNEL AND/OR DAMAGE TO EXISTING UNDERGROUND UTILITIES OR STRUCTURES WHETHER OR NOT SHOWN AND INSTALLED BY ANY OTHER CONTRACTS. THE CONTRACTOR SHALL IMMEDIATELY NOTIFY THE ENGINEER SHOULD SUCH UNIDENTIFIED CONDITIONS BE DISCOVERED. THESE DRAWINGS AND SPECIFICATIONS DO NOT INCLUDE THE NECESSARY ELEMENTS FOR CONSTRUCTION SAFETY.
 2. NOT USED
 3. ALL UNDERGROUND CONDUITS SHALL BE PVC SCHEDULE 40, MINIMUM 3/4" CONDUIT. RUN CODE SIZE INSULATED EQUIPMENT GROUND CONDUCTOR.
 4. MINIMUM CONDUCTOR SIZE SHALL BE #10 AWG.
 5. ALL ELECTRICAL DEVICES/EQUIPMENT MOUNTED OUTDOOR SHALL BE WEATHERPROOF (NEMA 3R)
 6. ALL FUTURE AND SPARE CONDUITS SHALL BE PROVIDED WITH A NYLON PULL STRING.
 7. UNLESS SPECIFICALLY DIMENSIONED, ALL PANEL AND CONDUIT LOCATIONS ARE FOR DIAGRAMMATIC PURPOSES ONLY AND ARE SUBJECT TO PLACEMENT FOR FIELD CONDITIONS.
 8. UNDERGROUND CONDUITS TO BE MINIMUM 24" BELOW GRADE.
 9. PROVIDE EASILY IDENTIFIABLE MARKERS AT ALL CONDUIT STUBS.

SITE LIGHTING PLAN KEYED NOTES:

① DENOTES CIRCUITS TO BE TIMECLOCK CONTROLLED THRU TIME CLOCK.

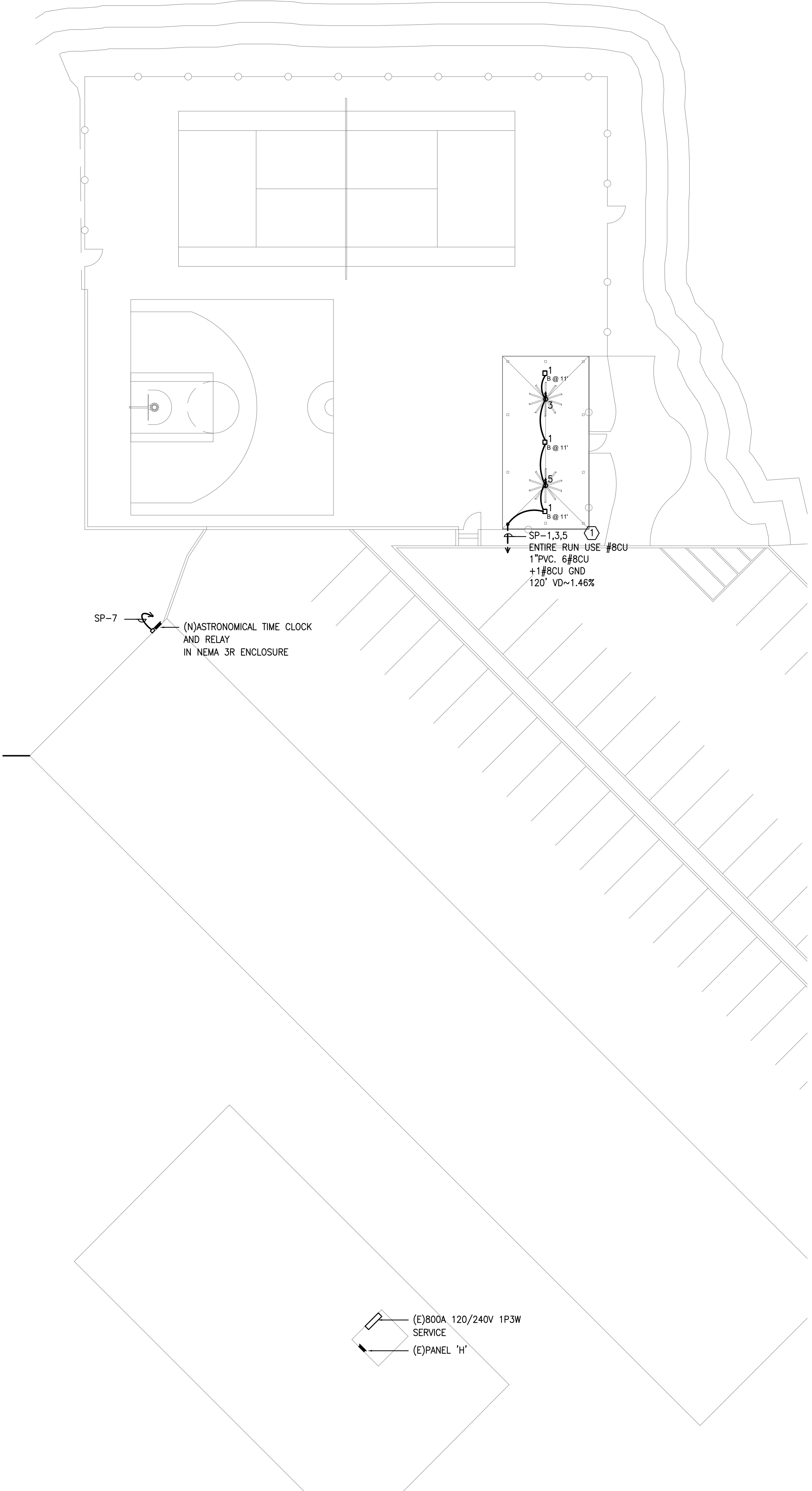

SITE ELECTRICAL PLAN
1/16"=1'
③

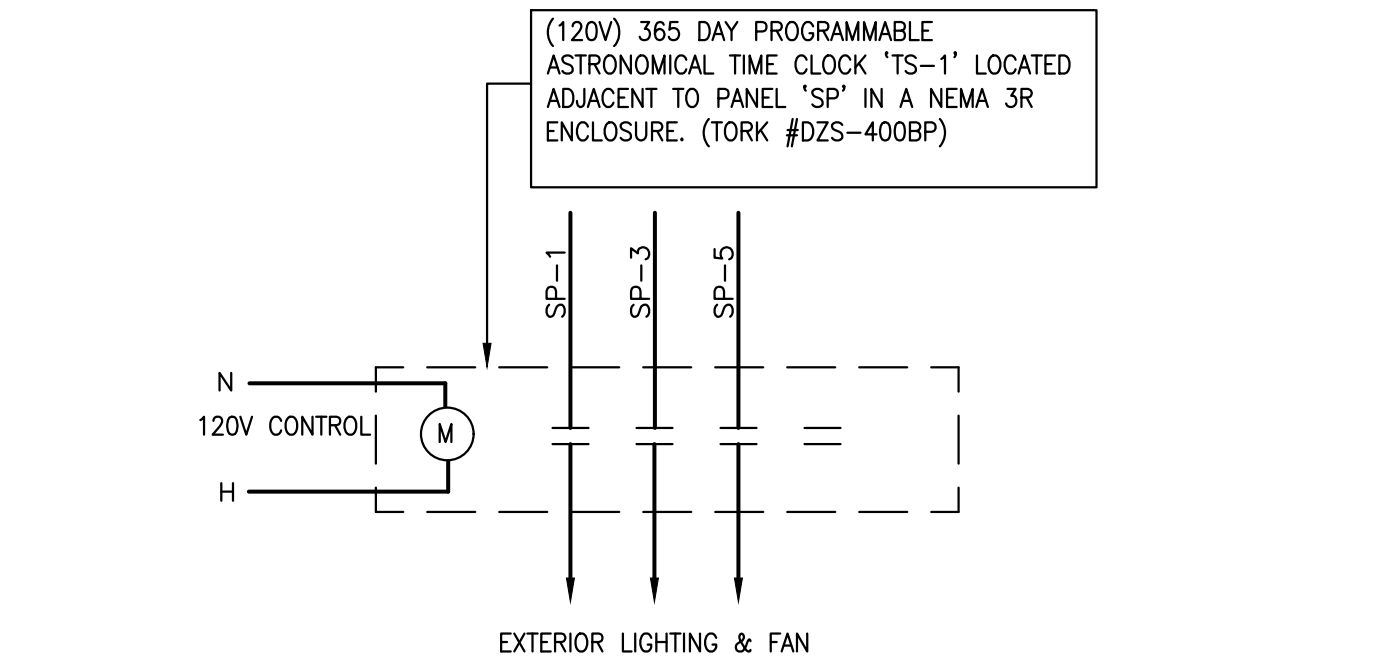

TIME CLOCK CONTROL WIRING DIAGRAM
NOT TO SCALE
①

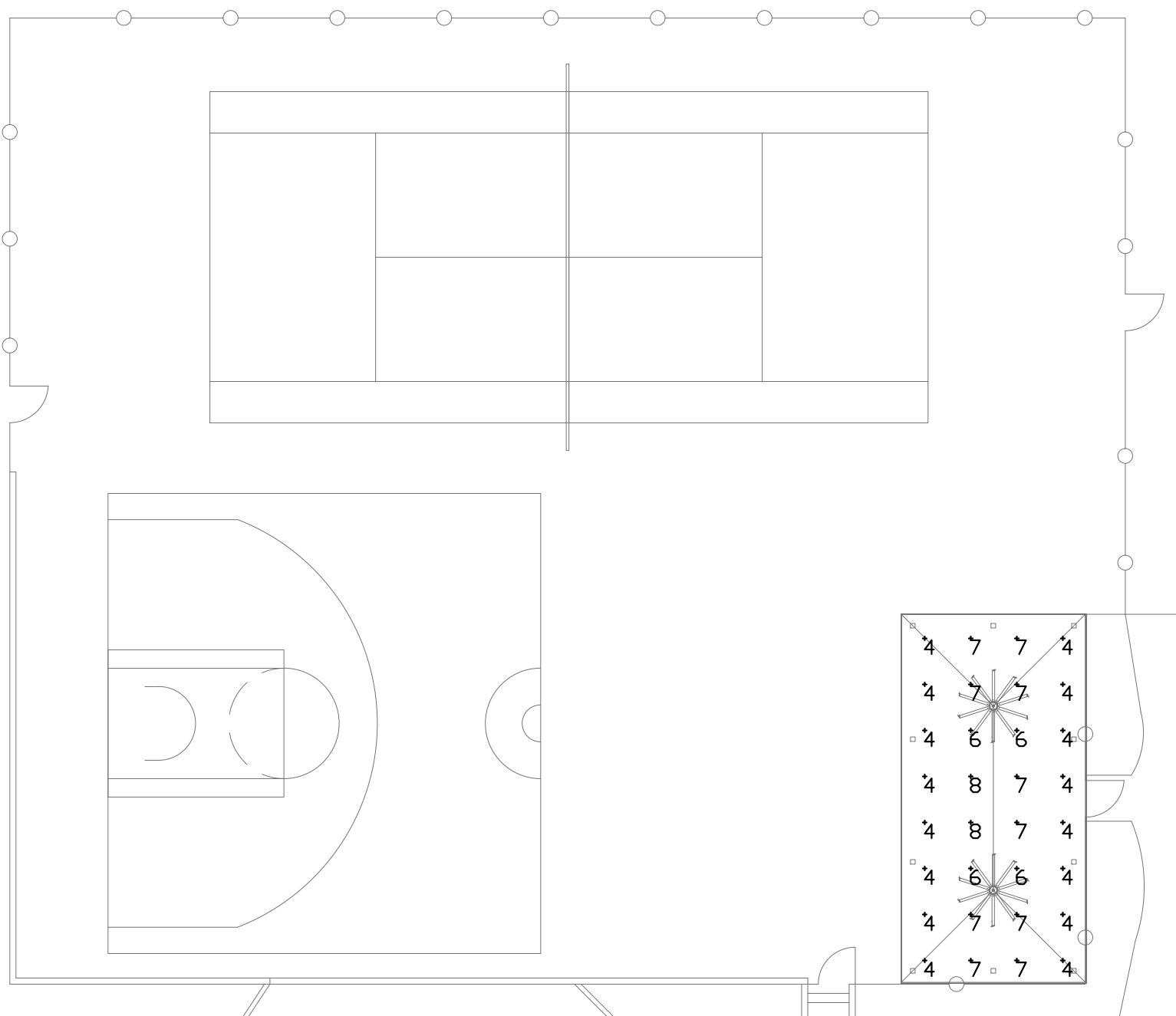

SITE PHOTOMETRIC PLAN
NOT TO SCALE
②

Schedule											
Symbol	Label	Quantity	Manufacturer	Catalog Number	Description	Lamp	Number Lamps	Filename	Lumens Per Lamp	Light Loss Factor	Wattage
□	A	3	Keralit	MS15FD PP MW 25L40K DV	MO15FD Series	LED 4000K	144	MS15FD-PP-MW-25L40K-DCC-DV.ies	23	0.9	29.4

Statistics						
Description	Symbol	Avg	Min	Max	Max/Min	Avg/Min
Number	+	5%	9.8%	4.6%	2.0:1	1.3:1

RFM ENGINEERS, INC. SHALL NOT BE HELD RESPONSIBLE FOR ELECTRICAL CHANGE ORDERS THAT MAY OCCUR SHOULD FINAL BIDS AND/OR CONSTRUCTION BASED ON THESE DOCUMENTS BE STARTED PRIOR TO ELECTRICAL PLAN CHECK APPROVAL.

ALL WORK TO COMPLY WITH THE 2015 SBC, 2017 SEC, 2015 SMC, 2015 SPC WITH STATE AND LOCAL AMENDMENTS.

CONDUCTORS
ALL CONDUCTORS SHALL BE COPPER AS FOLLOWS:
#12 AWG AND SMALLER - SOLID, THHN/THWN-2
#10 AWG AND LARGER - STRANDED, THWN-2, THHN OR XHHW
ALL TERMINATIONS AND CONDUCTOR SIZES ARE BASED ON 75°C TEMPERATURE RATING.

ALL EQUIPMENTS SHALL BE U.L. LISTED AND INSTALLED ACCORDING TO THE LISTING.

IMPORTANT BID NOTE
REFER TO ARCHITECTURAL, MECHANICAL AND PLUMBING DRAWINGS FOR ADDITIONAL NOTES, SPECIFICATIONS, DETAILS, CONTROLS, ETC. THAT FORM A PART OF THIS CONTRACT. ANY CONFLICTS SHALL BE BROUGHT TO THE ATTENTION OF THE ARCHITECT AND CLARIFIED BY THEM FOR INCLUSION IN BASE BID. THIS REQUIREMENT WILL BE STRICTLY ENFORCED. NO CHANGE ORDERS WILL BE ALLOWED SHOULD THIS CONTRACTOR FAIL TO PERFORM THIS FUNCTION.

- LIGHTING STANDARDS REQUIRE A SEPARATE PERMIT.
- ALL SIGN REQUIRE SEPARATE PERMITS AND APPROVALS.
- ALL EQUIPMENT SHALL BE LISTED BY A NATIONALLY RECOGNIZED TESTING LABORATORY.

THE USE OF CONDUITS
IMC: INTERMEDIATE METAL CONDUIT
RMC: RIGID METAL CONDUIT
FMC: FLEXIBLE METAL CONDUIT
LFMC: LIQUIDTIGHT FLEXIBLE METAL CONDUIT
RNC: RIGID NONMETALLIC CONDUIT
LFNC: LIQUIDTIGHT FLEXIBLE NONMETALLIC CONDUIT
EMT: ELECTRICAL METALLIC TUBING

OUTDOORS
1. EXPOSED CONDUIT: IMC, RMC, RNC (TYPE EPC-40-PVC AND EPC-80-PVC)
2. CONCEALED CONDUIT, ABOVE GROUND: IMC, EMT, RNC (TYPE EPC-40-PVC)
3. UNDERGROUND CONDUIT: RNC, TYPE EPC-40 OR 80, DIRECT BURIED
4. CONNECTION TO VIBRATING EQUIPMENT: LFMC, LFNC

INDOORS
1. EXPOSED, NOT SUBJECT TO PHYSICAL DAMAGE: EMT, FMC, RNC
2. EXPOSED AND SUBJECT TO PHYSICAL DAMAGE: RMC, IMC
3. CONCEAL IN WALL AND CEILING: EMT, FMC
4. DAMP OR WET LOCATION: RMC, IMC
5. CONNECTION TO VIBRATING EQUIPMENT: FMC, LFMC
6. UNDERGROUND CONDUIT: RNC, TYPE EPC-40 OR 80, DIRECT BURIED CONCEALED IN FLOOR

INSTALL FITTINGS, SPECIAL DEVICES AND MATERIAL WHICH MAY BE REQUIRED FOR THE PROPER INSTALLATION OF THE CONDUIT SYSTEM.

NOTES:

- ELECTRICAL RECEPTACLE OUTLETS ON BRANCH CIRCUITS OF 30 AMPERES OR LESS AND COMMUNICATION SYSTEM RECEPTACLES SHALL BE LOCATED NO MORE THAN 48" MEASURED FROM TOP OF THE RECEPTACLE OUTLET BOX OR RECEPTACLE HOUSING NOR LESS THAN 15" MEASURED FROM THE BOTTOM OF THE RECEPTACLE OUTLET BOX OR RECEPTACLE HOUSING TO THE LEVEL OF THE FINISH FLOOR OR WORKING PLATFORM.
- CONTROL SWITCHES INTENDED TO BE USED BY THE OCCUPANT OF THE ROOM OR AREA TO CONTROL LIGHTING AND RECEPTACLE OUTLETS, APPLIANCES OR COOLING, HEATING AND VENTILATING EQUIPMENT SHALL BE LOCATED NO MORE THAN 48" MEASURED FROM TOP OF OUTLET BOX NOR LESS THAN 15" MEASURED FROM THE BOTTOM OF THE OUTLET BOX TO THE LEVEL OF THE FINISH FLOOR OR WORKING PLATFORM.

ELECTRICAL SYMBOL LIST

SYMBOL	DESCRIPTION
←	HOMERUN TO PANEL OR EQUIPMENT AS NOTED
—	CONDUIT RUN CONCEALED IN WALL OR ABOVE FINISHED CEILING OR AS NOTED
---	CONDUIT IN OR UNDER, OR UNDERGROUND, 3/4" MINIMUM SIZE.
—/—	CONDUIT RUN WITH EQUIPMENT GROUNDING CONDUCTOR, SAME SIZE AS CIRCUIT CONDUCTORS, OR AS NOTED.
—/—/IG	CONDUIT RUN WITH ISOLATED GROUNDING CONDUCTOR, SAME SIZE AS CIRCUIT CONDUCTORS, OR AS NOTED.
—/—/—	BRANCH CIRCUIT WIRING, 2#12 IN 1/2" CONDUIT AS NOTED OR SYMBOLIZED
—/—/—/—	1/2" CONDUIT WITH EMERGENCY CIRCUIT
—X—	EXISTING CONDUIT AND WIRE TO REMAIN
—R—	EXISTING CONDUIT AND WIRE TO BE REMOVED
Ⓐ	ELECTRICAL PANELBOARD, AS DESIGNATED, FLUSH OR SURFACE MOUNTED AS INDICATED
Ⓐ	LETTERED BALLOON INDICATING PANELBOARD OR EQUIPMENT DESIGNATION
Ⓛ	DUPLEX RECEPTACLE IN WALL, +18" OR AS NOTED
Ⓛ	GFCI DUPLEX RECEPTACLE IN WALL, +42" OR AS NOTED
Ⓛ	TWO-GANG DUPLEX RECEPTACLE (QUADPLEX) IN WALL, +18" OR AS NOTED
Ⓛ	DUPLEX RECEPTACLE (20 AMP) +18" OR AS NOTED (ON A SEPARATE CIRCUIT)
Ⓛ	GFCI DUPLEX RECEPTACLE IN WALL, +42" OR AS NOTED (ON A SEPARATE CIRCUIT)
Ⓛ	JUNCTION BOX, ABOVE CEILING, OR AS REQUIRED TO SUIT THE APPLICATION
Ⓛ	APPROXIMATE LOCATION EXISTING J-BOX IN ACCESSIBLE CEILING SPACE
Ⓛ	J-BOX MOUNTED TO UNDERSIDE FACE OF SLAB BELOW
Ⓛ	0-60 MINUTE EXHAUST FAN TIMER. LOCATE PER MECHANICAL DRAWINGS.
Ⓛ	SINGLE POLE SWITCH, +42" OR AS NOTED
Ⓛ	SINGLE POLE SENTRY SWITCH, +42" OR AS NOTED
Ⓛ	PROJECTION SCREEN RAISE/LOWER SWITCH, F.B.O., INSTALLED BY ELECTRICAL
Ⓛ	TELEPHONE OUTLET IN WALL, +18" OR AS NOTED SINGLE GANG OUTLET BOX WITH 3/4" CONDUIT AND PULL WIRE TO ACCESSIBLE CEILING SPACE.
Ⓛ	DATA OUTLET IN WALL +18" OR AS NOTED. SINGLE GANG OUTLET BOX WITH 3/4" CONDUIT AND PULL WIRE TO ACCESSIBLE CEILING SPACE.
Ⓛ	COMBINATION TELEPHONE/DATA OUTLET BOX, +18" OR AS NOTED. SINGLE GANG OUTLET BOX WITH 3/4" CONDUIT AND PULL WIRE TO ACCESSIBLE CEILING SPACE.
Ⓛ	DISCONNECT SWITCH, FUSED AS NOTED ON PLAN
Ⓛ	EXHAUST FAN, F.B.M., WIRED BY ELECTRICAL
Ⓛ	WALL MOUNTED LOW VOLTAGE SWITCH WITH ON/OFF & DIMMING (GLIGHT #nPODM *P DX)
Ⓛ	WALL MOUNTED LINE VOLTAGE ON/OFF SWITCH WITH PIR MOTION SENSOR (SENSORSWITCH #WSX).
Ⓛ	WALL MOUNTED LINE VOLTAGE 2 CHANNEL ON/OFF SWITCH WITH ON/OFF & MOTION SENSOR. SWITCH CONTROLS LIGHTING LOAD & EXHAUST FAN, WHERE MINIMUM FAN RUN-TIME CAN BE SET. (SENSORSWITCH #WSX 2P FAN ASHRT)
Ⓛ	WALL MOUNTED SINGLE/DUAL DIMMING LEVEL MOTION SENSOR (GLIGHT #nWSX LV-DX)
Ⓛ	WALL MOUNTED SINGLE/DUAL DIMMING LEVEL DUAL TECHNOLOGY MOTION SENSOR (GLIGHT #nWSX PDT LV-DX)
Ⓛ	WALL MOUNTED MULTI-ZONE DIGITAL DISPLAY LIGHTING CONTROLLER. (nLIGHT #nPOD GFX)
Ⓛ	WALL MOUNTED 2 HOUR BY PASS TIMER (DDBK #4500 SERIES)
Ⓛ	REFERENCE TO PLAN NOTES
Ⓛ	MANUAL MOTOR RATED SWITCH LOCATED @ EQUIPMENT
Ⓛ	AUDIO/VIDEO CONNECTIONS FOR TV/PROJECTOR. VERIFY EXACT MOUNTING LOCATION. PROVIDE RECESSED WALL PLATE & 2" CONDUIT WITH PULL WIRE TO SIGNAL SOURCE.
Ⓛ	CARD READER OUTLET IN WALL +48" OR AS NOTED. SINGLE GANG OUTLET BOX WITH 3/4" CONDUIT AND PULL WIRE TO ACCESSIBLE CEILING SPACE.
Ⓛ	BUILDING STANDARD WALL MOUNTED MAGNETIC DOOR HOLDER
Ⓛ	BUILDING STANDARD LIFE SAFETY SPEAKER
Ⓛ	BUILDING STANDARD SMOKE DETECTOR
Ⓛ	ELECTRONIC PROGRAMMABLE THERMOSTAT OUTLET IN WALL +48" OR AS NOTED. SINGLE GANG WITH 3/4" WITH PULL WIRE TO +6" ABOVE ACCESSIBLE CEILING SPACE.
Ⓛ	CONDUIT STUBBED DOWN
Ⓛ	CONDUIT STUBBED UP
Ⓛ	EXHAUST FAN SWITCH, +48" OR AS NOTED ON MECHANICAL DRAWINGS
Ⓛ	FLEXIBLE WIRING SYSTEM JUNCTION MODULE
Ⓛ	FLEXIBLE WIRING SYSTEM CONVERSION MODULE
Ⓛ	DENOTES LIGHTING FIXTURE SCHEDULE, LUMINAIRE TYPE DESIGNATION LETTER
Ⓛ	DENOTES LIGHTING FIXTURE SCHEDULE, LUMINAIRE WATTAGE
(E)	DENOTES EXISTING TO REMAIN
(N)	DENOTES NEW TO MATCH EXISTING
(R)	DENOTES EXISTING RELOCATED DEVICE AT NEW LOCATION
(ER)	DENOTES EXISTING DEVICE TO BE RELOCATED
(NL)	DENOTES FIXTURE SHALL BE EQUIPPED WITH 90 MINUTE BATTERY PACK

DEMOLITION NOTES

1. MAKE ALL NECESSARY ALTERATIONS TO COORDINATE AND CONNECT THE EXISTING WITH THE NEW ELECTRICAL WORK TO THE END THAT WHEN THE WORK IS COMPLETE, THE ENTIRE ELECTRICAL INSTALLATION, EXISTING AND NEW, SHALL BE IN COMPLETE OPERATING CONDITION. THE DRAWINGS INDICATE THE WORK WHICH IS TO BE IN PLACE AT THE COMPLETION OF THE INSTALLATION.
2. EXCEPT WHERE SPECIFICALLY NOTED TO THE CONTRARY, ALL EXISTING FIXTURES, SWITCHES, AND OTHER MATERIALS OR EQUIPMENT THAT IS REPLACED WITH NEW AND IS NOT INDICATED TO BE REUSED SHALL BE TURNED OVER TO THE OWNER OR BE DISPOSED OF AS DIRECTED BY THE OWNER.
3. EXISTING MATERIAL TO REMAIN UPON COMPLETION IS INDICATED ON DRAWINGS AS EXISTING. CONDUIT AND WIRING IS EXISTING TO THEIR RESPECTIVE SOURCE, ALTHOUGH NOT INDICATED ON THE DRAWINGS, THIS MAY REQUIRE THE TEMPORARY REMOVAL OR RE-ROUTING OF CONDUITS AND REPLACING EXISTING WIRING WITH NEW DURING THE COURSE OF CONSTRUCTION WORK.
4. FURNISH AND INSTALL NEW BLANK PLATES FOR ALL REMOVED OUTLETS, SWITCHES, LIGHT FIXTURES, ETC., WHEN THE OUTLET BOX IS TO REMAIN.
5. REMOVE ALL EXISTING CONDUCTORS AND EXPOSED CONDUITS ABANDONED BACK TO PANEL BOARD. LABEL NEW PANEL DIRECTORY AS "SPARE".
6. MAINTAIN CONTINUITY OF ALL ELECTRICAL SYSTEMS, EQUIPMENT, ETC., REMAINING IN OPERATION WHICH IS BEING FED BY AN ABANDONED OUTLET. MAINTAINING CONTINUITY SHALL CONSIST OF RE-ROUTING OF CONDUIT AND WIRING, AS REQUIRED TO SUIT THE EXISTING CONDITIONS.
7. DASHED J-BOX DENOTES APPROXIMATE LOCATION OF EXISTING BOXES IN ACCESSIBLE CEILING SPACE. ALL CONDUIT SHOWN FROM J-BOX IS NEW UNLESS SHOWN OTHERWISE AS DASHED.
8. EXISTING LOADS SHOWN ON PANEL SCHEDULES ARE BASED ON ASSUMPTIONS MADE BY FIELD VISIT. NOTIFY ENGINEER AT ONCE IF LOADS EXCEED 16 AMPS ON ANY 20 AMP 1 POLE CIRCUIT.
9. REVIEW ARCHITECT'S DEMO DRAWINGS FOR LOCATION OF WALLS BEING REMOVED UNDER THIS SCOPE OF WORK AND REMOVE ALL CONDUIT AND WIRING BACK TO LAST DEVICE LEFT IN SERVICE. DO NOT LEAVE ABANDONED.
10. REVIEW ARCHITECT'S DEMO DRAWINGS FOR LOCATION AND QUANTITY OF EXISTING FLOOR BOX LOCATIONS BEING REMOVED UNDER THIS SCOPE OF WORK. REMOVE FLOOR BOXES AND ALL WIRING BACK TO LAST DEVICE LEFT IN SERVICE. DO NOT LEAVE ABANDONED.

Calvin J. Coatsworth Architects, PC
1574 Gulf Road
PMB 212
Point Roberts, WA 98284
Phone: 949. 833. 1930
Fax: 949. 833. 1140



RPM
Engineers, Inc.
Tel: 949-450-1929 (200)
Fax: 949-450-1454
Contact: Travis Frank
e-mail: frank@rpmpe.com



SHOREWOOD HEIGHTS
SPORTS PAVILION REMODEL
3209 SHOREWOOD DRIVE
MERCER ISLAND, WA 98040

MILESTONES:
3 MAY 2019
CITY SUBMITTAL/CLIENT REVIEW

REVISIONS:

PROJECT:
FILE:
DATE: 19 APRIL 2019
DRAWN BY:
SHEET TITLE:
SYMBOL LIST, FIXT. SCHED,
DETAILS & NOTES

